

B^b-Tuba

Ballad (♩ = 96)

Gabriella`s Sång
fra "Så som i Himmelen"

Stefan Nilsson/Py Bäckman

Arr.:Lars Erik Gudim

[illegible][illegible]

18

24

C

24

C

24

30

35 D

MN M-66102-610-5 *mf*

Tuba

Gabriela's Sång

39

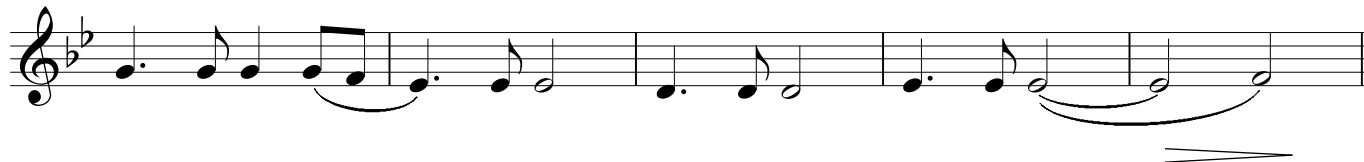

44

E

50

poco rit.

F a tempo

55

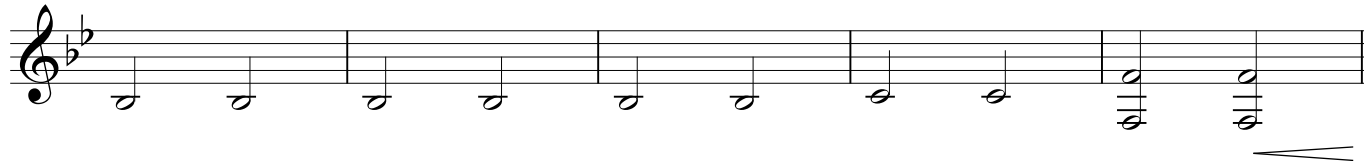

60

G

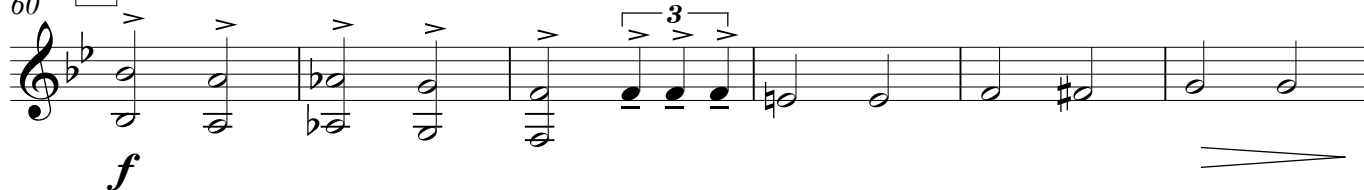

66

H

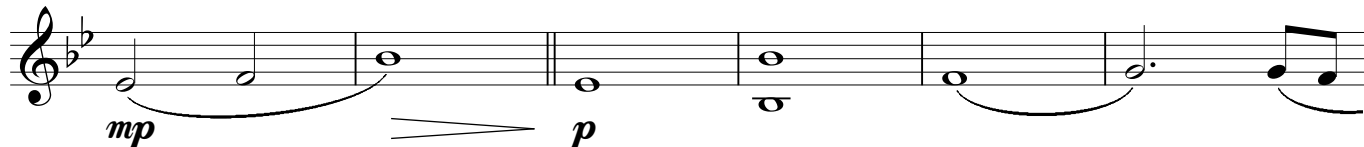

72

molto rit.

I meno mosso

molto rit.

